

STA 5364, Report 2.3

Carson Slater *Baylor University*

KM Problem 4.3a (p. 134-135)

	N	Time	# At Risk	# Events	# Censored	Est. Survival	Std. Err.
March 31, 1980	25	215	12	13	0	0.48	0.0999

There were 215 days between November 1, 1979 and March 31, 1980, and so the using the survival data before the interim analysis, the estimated survival curve is 0.48 at the interim analysis.

KM Problem 4.1b (p. 134-135)

I misread the question and actually did part (b). So I left it in the report because of the work I put into it.

[1] 724

	N	Time	# At Risk	# Events	# Censored	Est. Survival	Std. Err.
Max Time	25	723	1	24	0	0.04	0.0392

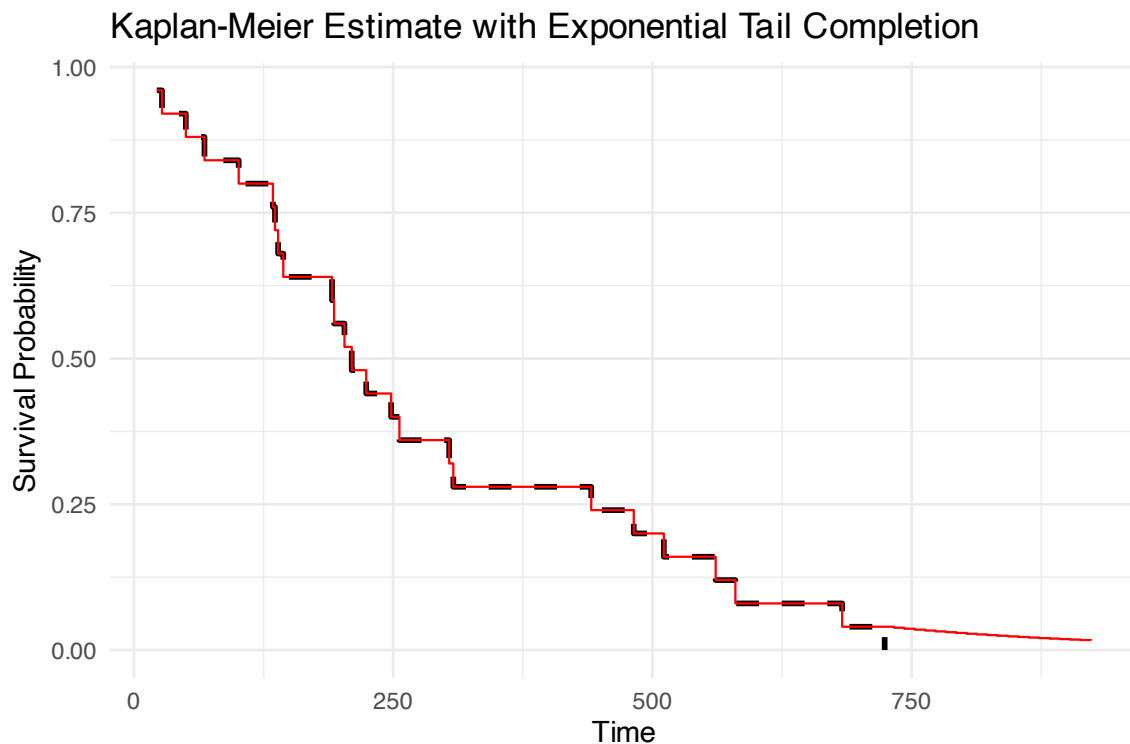

KM Problem 4.1c (p. 135)

Estimated Survival Curve After Follow-Up

